

CREDITS:
DESIGN - JONATHAN
DRAWINGS - JONATHAN
BUILDER / REMODELER - GULFSHORE HOMES BONITA SP FL
INTERIOR DESIGN - NA
PRODUCT / SUPPLIER - TBD FROM TRADEWIND DESIGNS NAPLES FL
AV INTEGRATION - OVA SOLUTIONS NAPLES FL

CLIENT
PRIVATE RESIDENCE
NAPLES FL

ORIGINAL
08.24.12
CURRENT
07.18.13

DESIGN & DRAWINGS:
JONATHAN
DESCRIPTION
PRELIMINARY THEATER - TO BE APPROVED BY CLIENT

THEATER

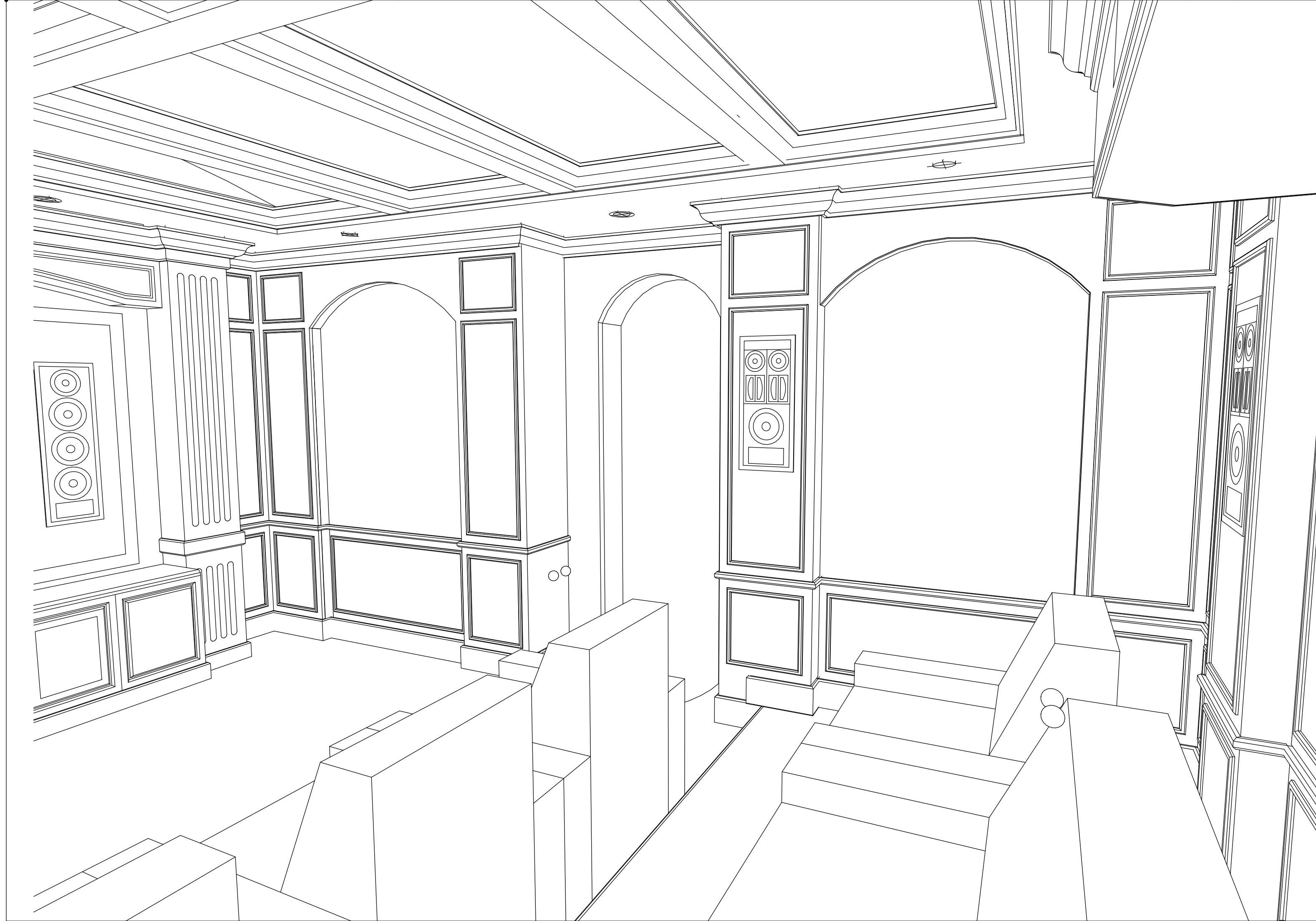
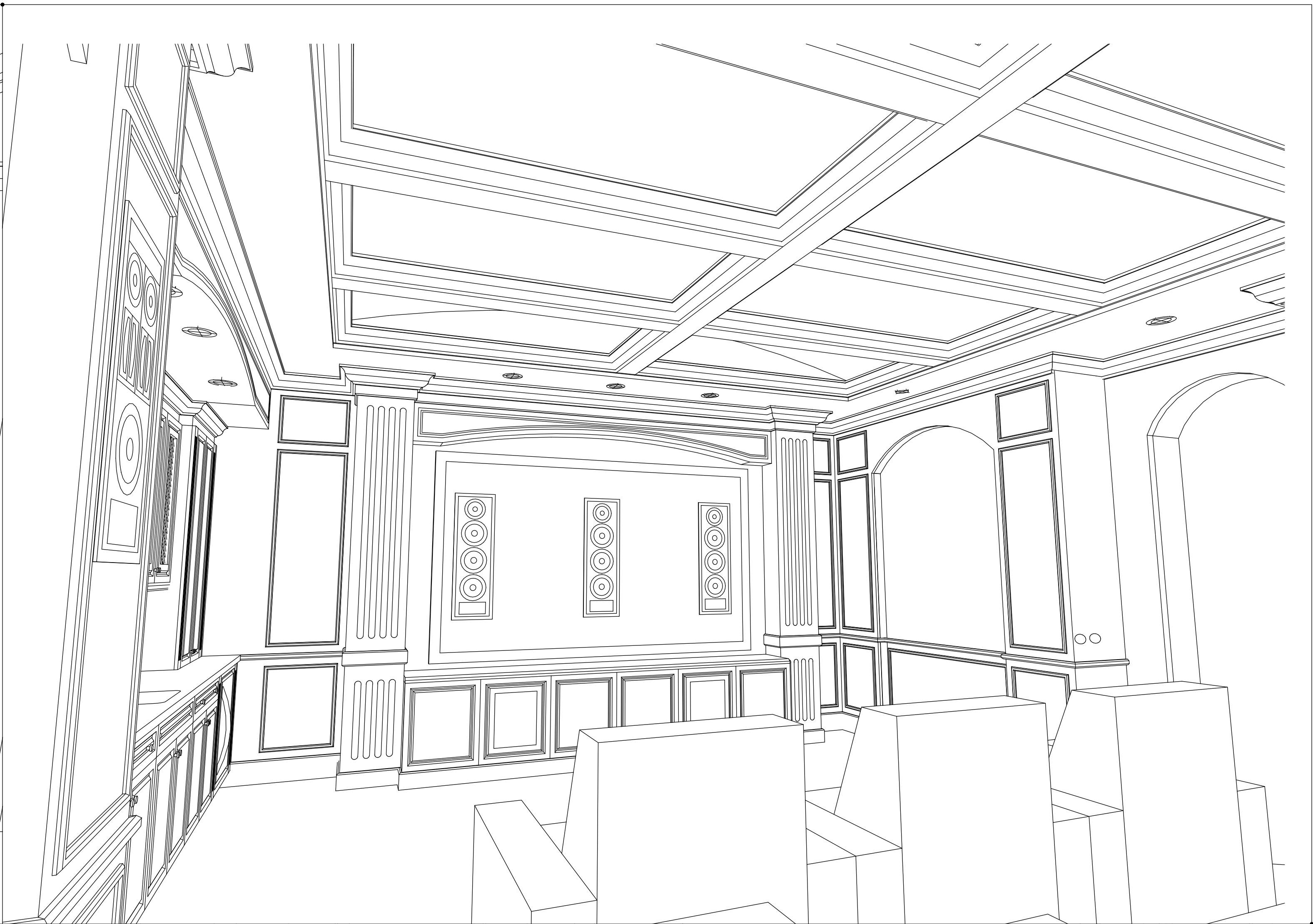
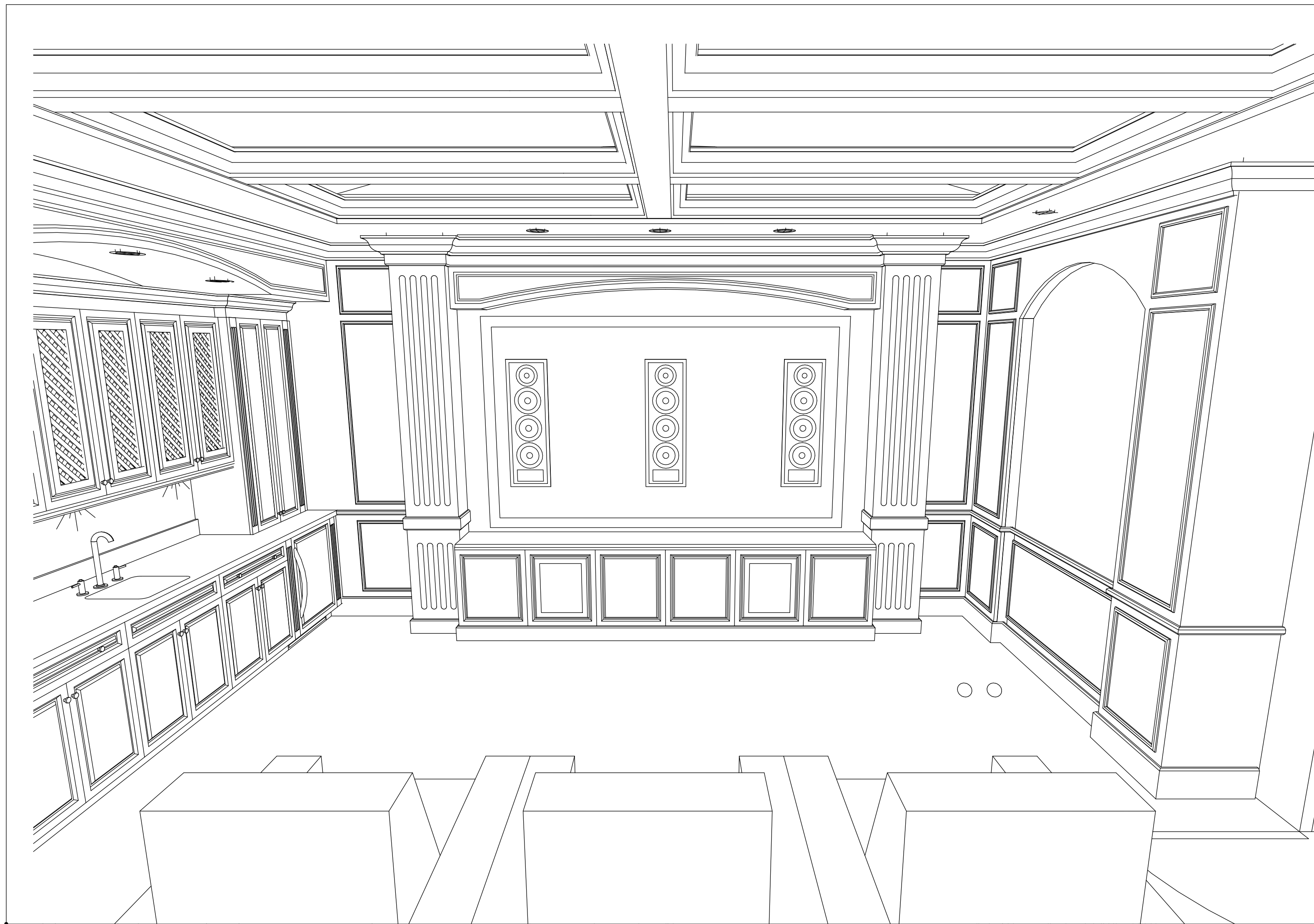

CREDITS:
 DESIGN - JONATHAN
 DRAWINGS - JONATHAN
 BUILDER / REMODELER - GULFSHORE HOMES BONITA SP FL
 INTERIOR DESIGN - NA
 PRODUCT / SUPPLIER - TBD FROM TRADEWIND DESIGNS NAPLES FL

CLIENT
 PRIVATE RESIDENCE
 NAPLES FL

ORIGINAL
 08.24.12
CURRENT
 07.18.13

DESIGN & DRAWINGS:
 JONATHAN
DESCRIPTION
 PRELIMINARY THEATER - TO BE APPROVED BY CLIENT

THEATER

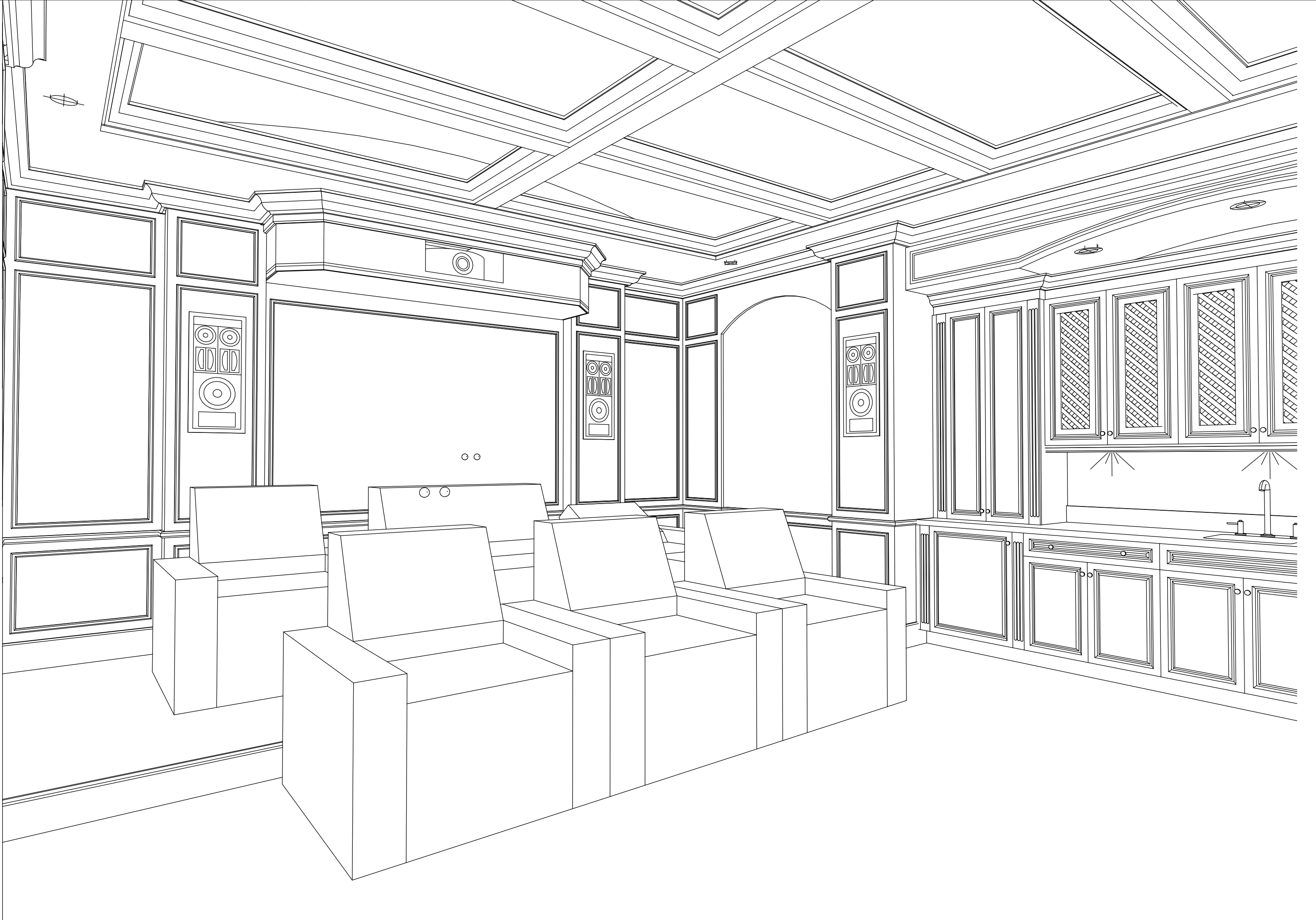
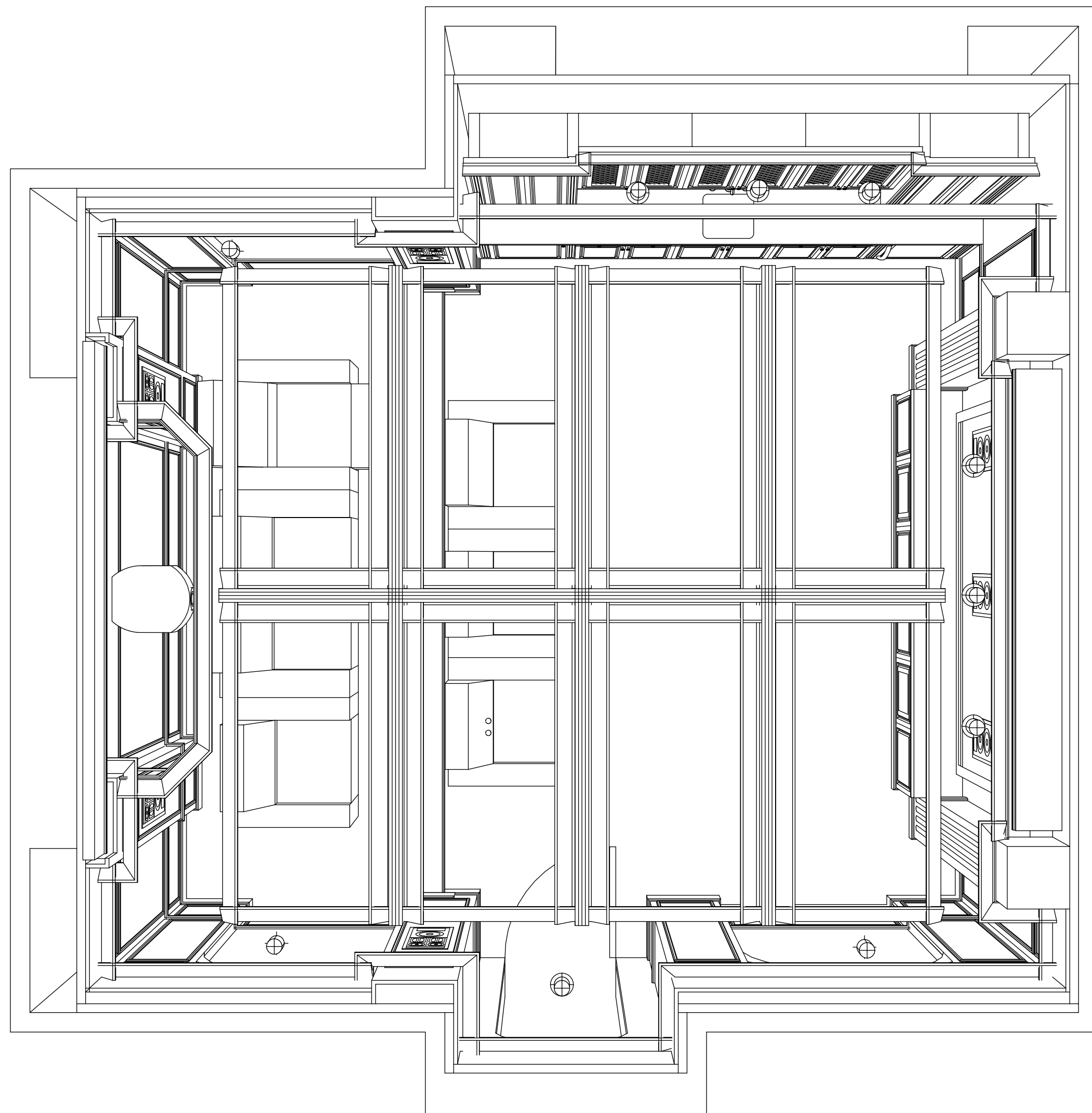
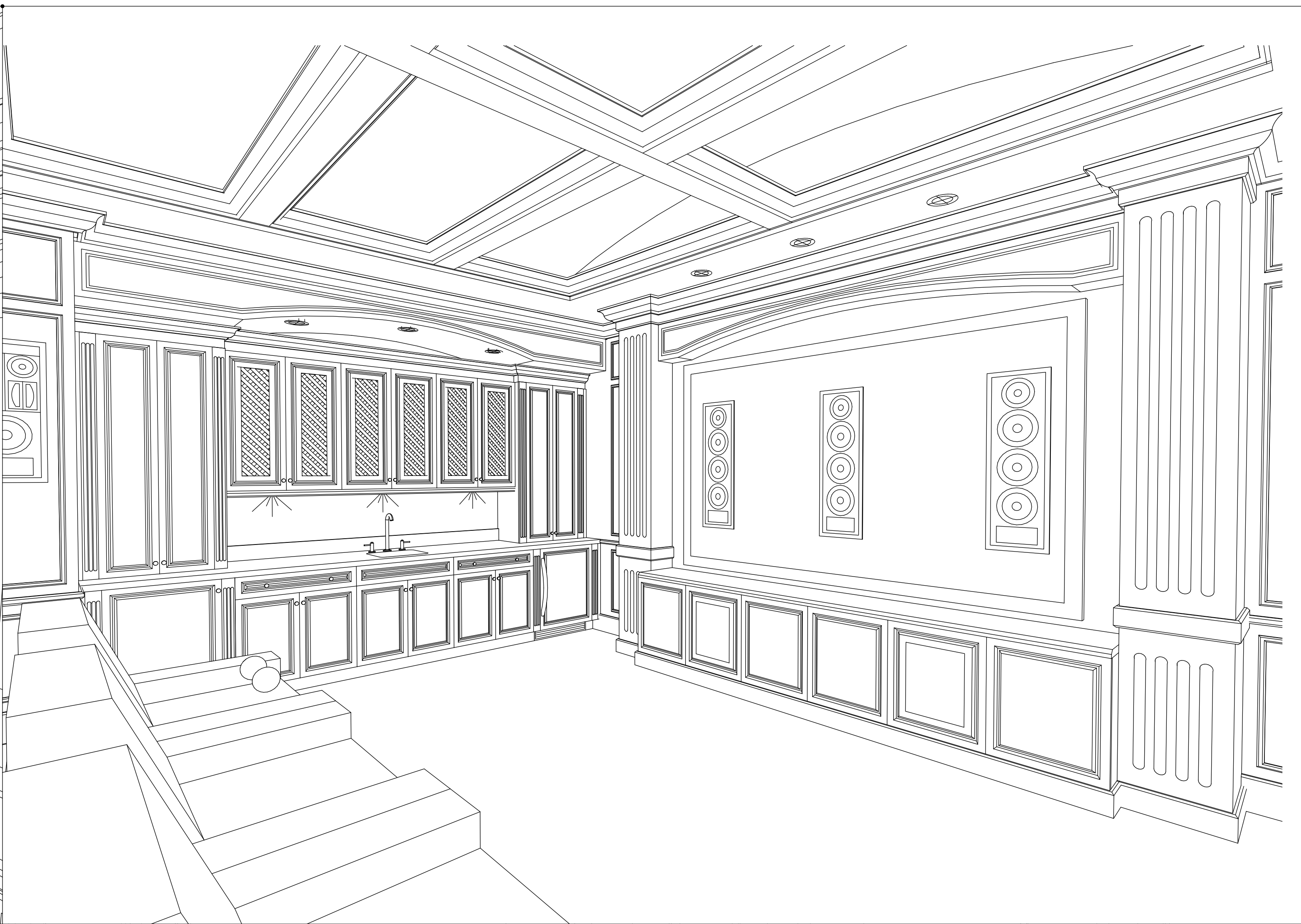
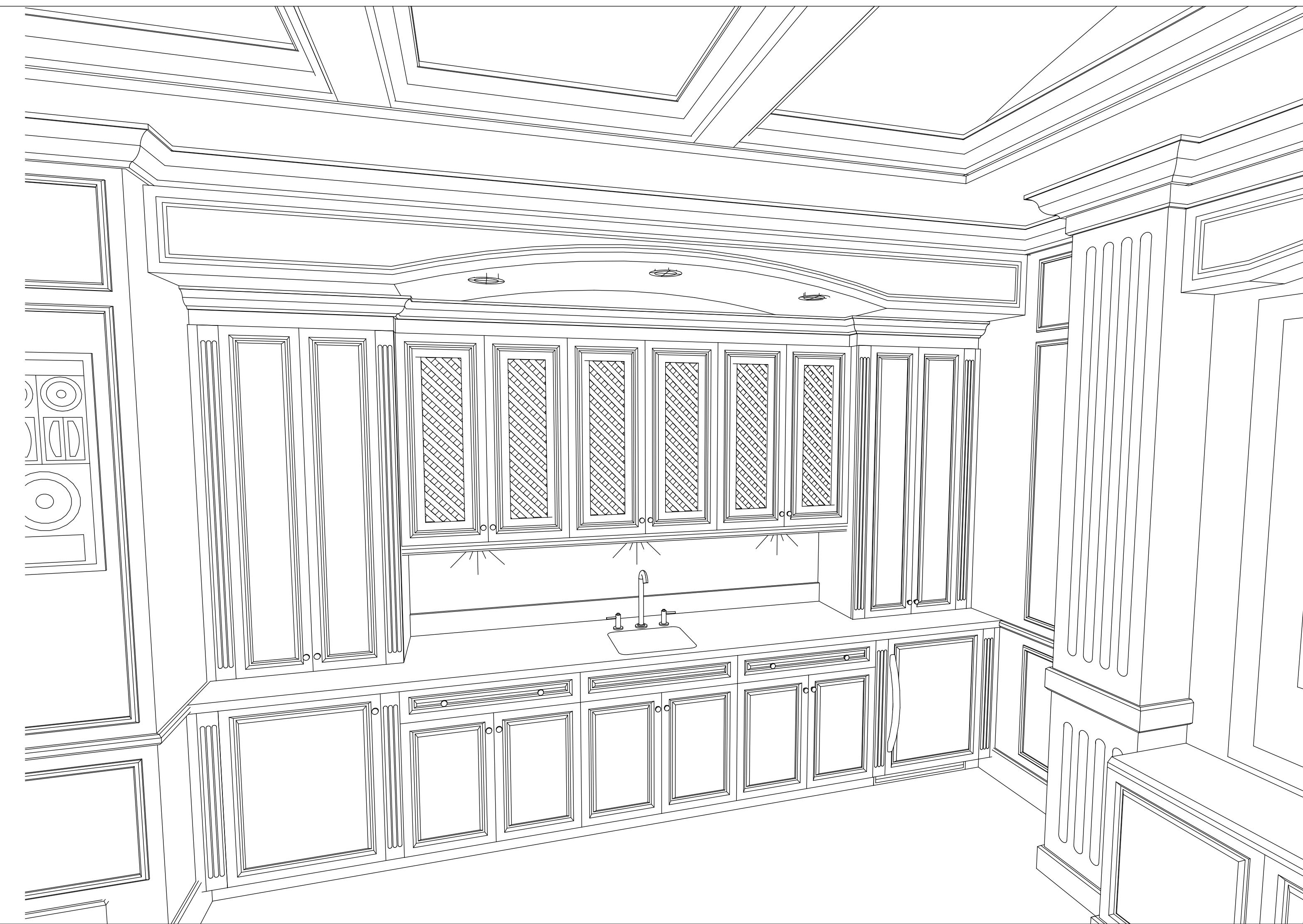

CLIENT
PRIVATE RESIDENCE
NAPLES FL

ORIGINAL
08.24.12
CURRENT
07.18.13

DESIGN & DRAWINGS:
JONATHAN
DESCRIPTION
PRELIMINARY THEATER - TO BE APPROVED BY CLIENT

THEATER

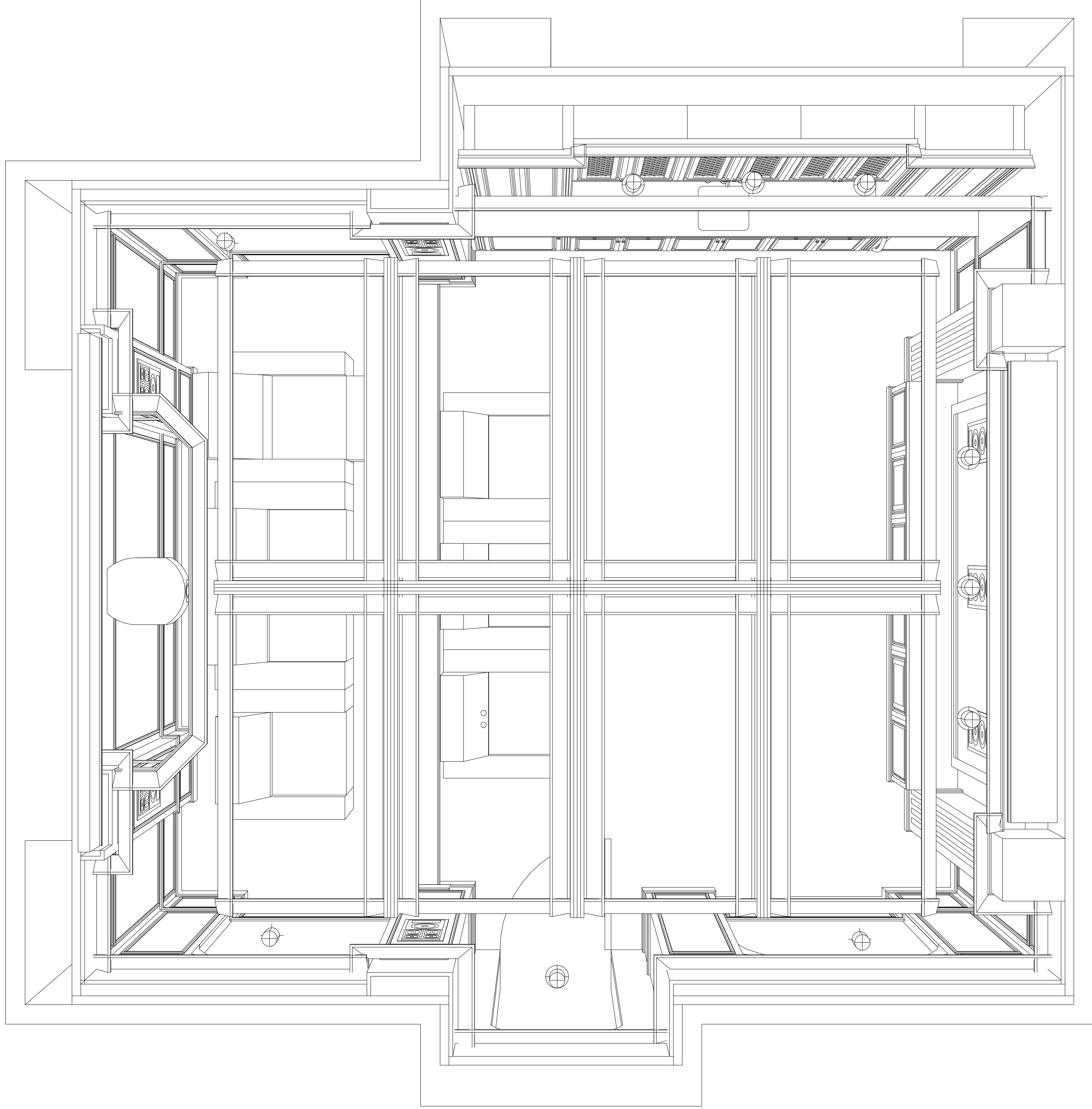

THEATER

DESIGN & DRAWINGS:

JONATHAN

DESCRIPTION

PRELIMINARY THEATER - TO BE APPROVED BY CLIENT

ORIGINAL

08.24.12

CURRENT

07.18.13

CLIENT

PRIVATE RESIDENCE
NAPLES FL

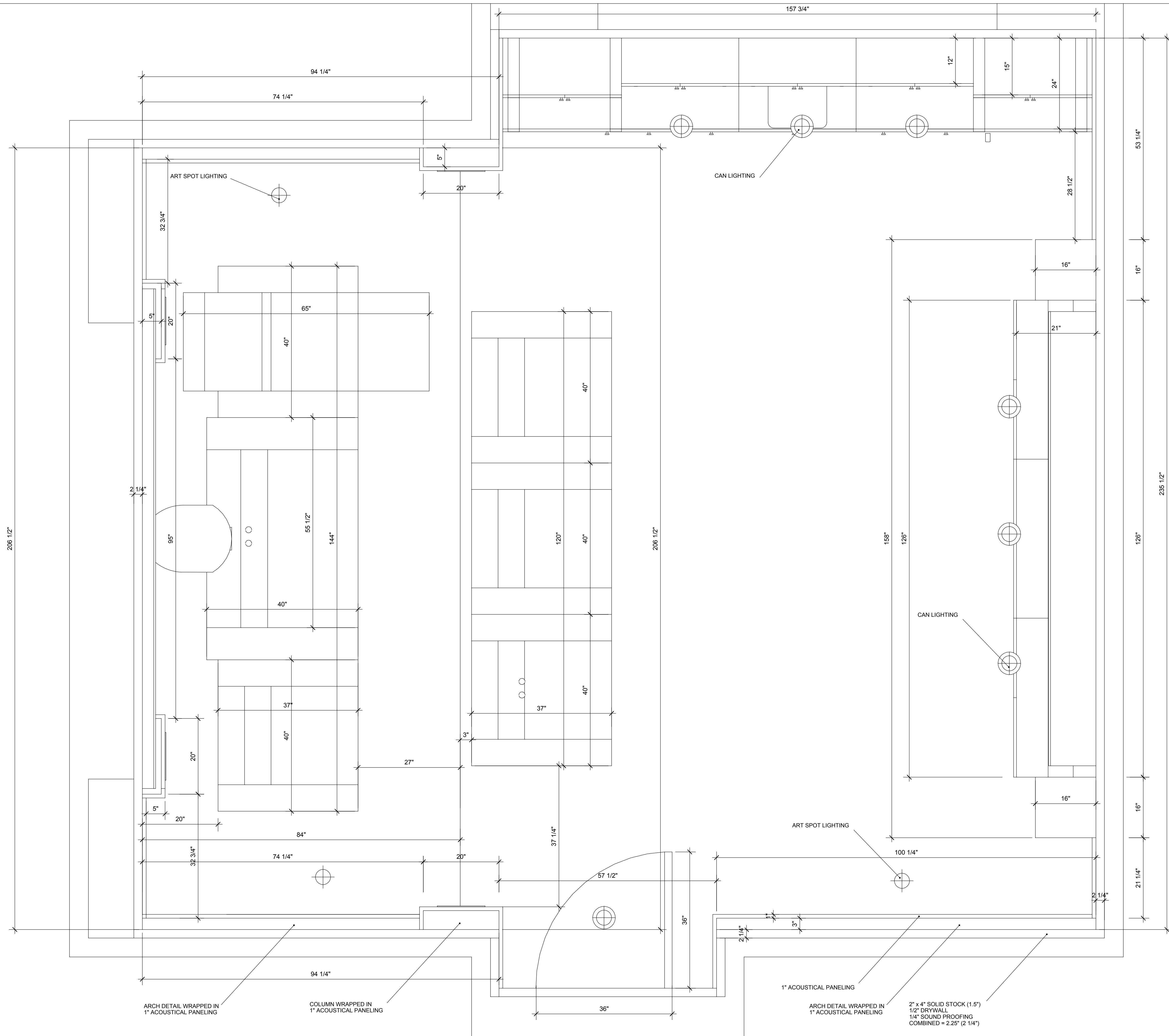

206 1/2"

206 1/2"

206 1/2"

206 1/2"

94 1/4"
74 1/4"

32 3/4"
20"

65"
40"

95"
55 1/2"
144"

40"

37"
40"

84"
74 1/4"

32 3/4"
20"

94 1/4"

ARCH DETAIL WRAPPED IN 1" ACOUSTICAL PANELING
COLUMN WRAPPED IN 1" ACOUSTICAL PANELING

40"
120"
40"
40"
37"
40"

37 1/4"
57 1/2"
36"

206 1/2"

206 1/2"

157 3/4"

CAN LIGHTING

ART SPOT LIGHTING

1" ACOUSTICAL PANELING
ARCH DETAIL WRAPPED IN 1" ACOUSTICAL PANELING
2" x 4" SOLID STOCK (1.5")
1/2" DRYWALL
1/4" SOUND PROOFING
COMBINED = 2.25" (2 1/4")

168"
126"
16"
21"
16"
16"
16"
16"
21 1/4"
2 1/4"

CAN LIGHTING

53 1/4"

16"

205 1/2"

126"

16"

21 1/4"

2 1/4"

FRAMING FLOOR PLAN :: A
Scale: 1"

THEATER

DESIGN & DRAWINGS:
JONATHAN
DESCRIPTION
PRELIMINARY THEATER - TO BE APPROVED BY CLIENT

ORIGINAL
08.24.12
CURRENT
07.18.13

CLIENT
PRIVATE RESIDENCE
NAPLES FL

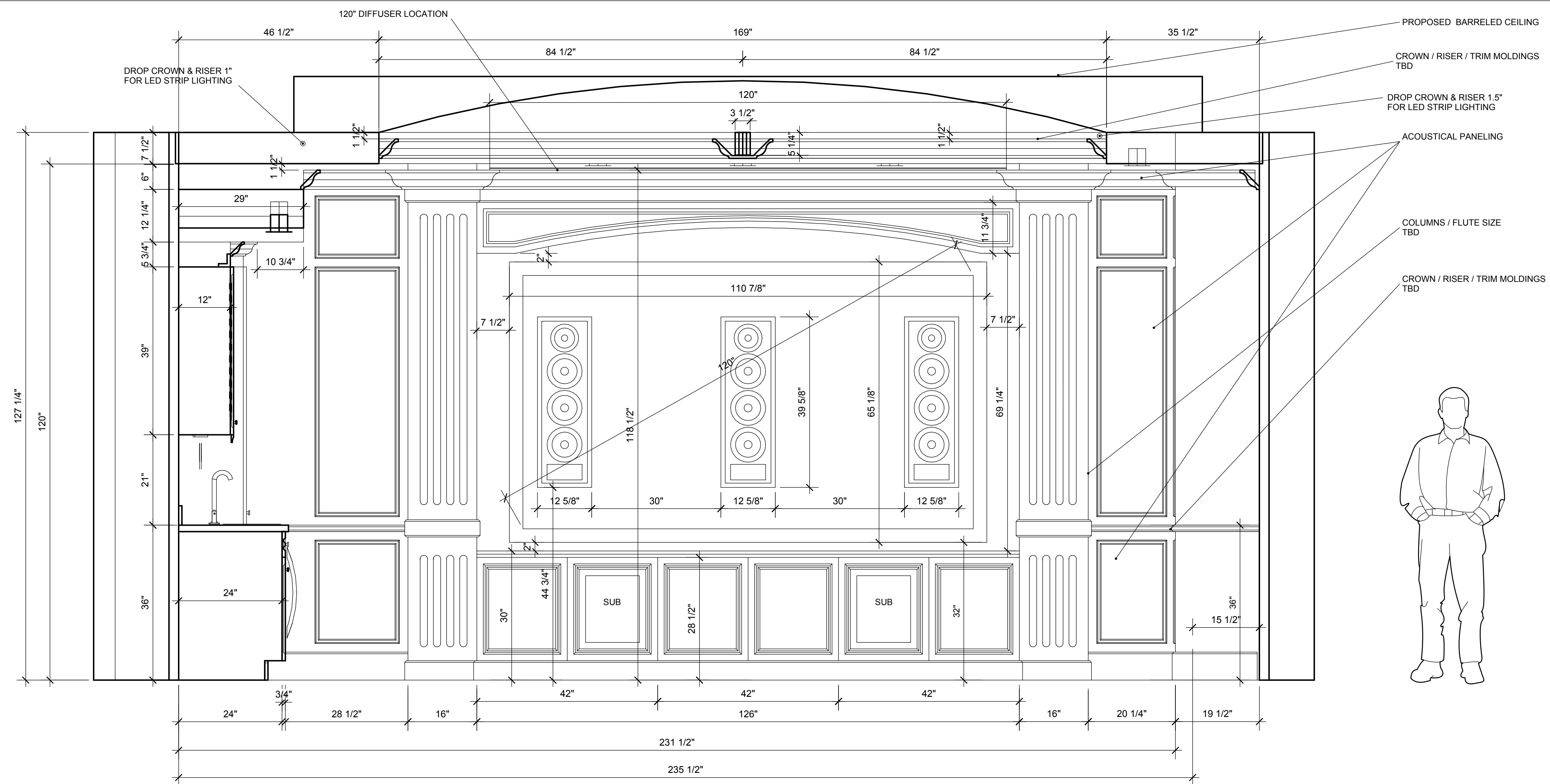

ELEVATION PLAN : A
scale: 3/4"

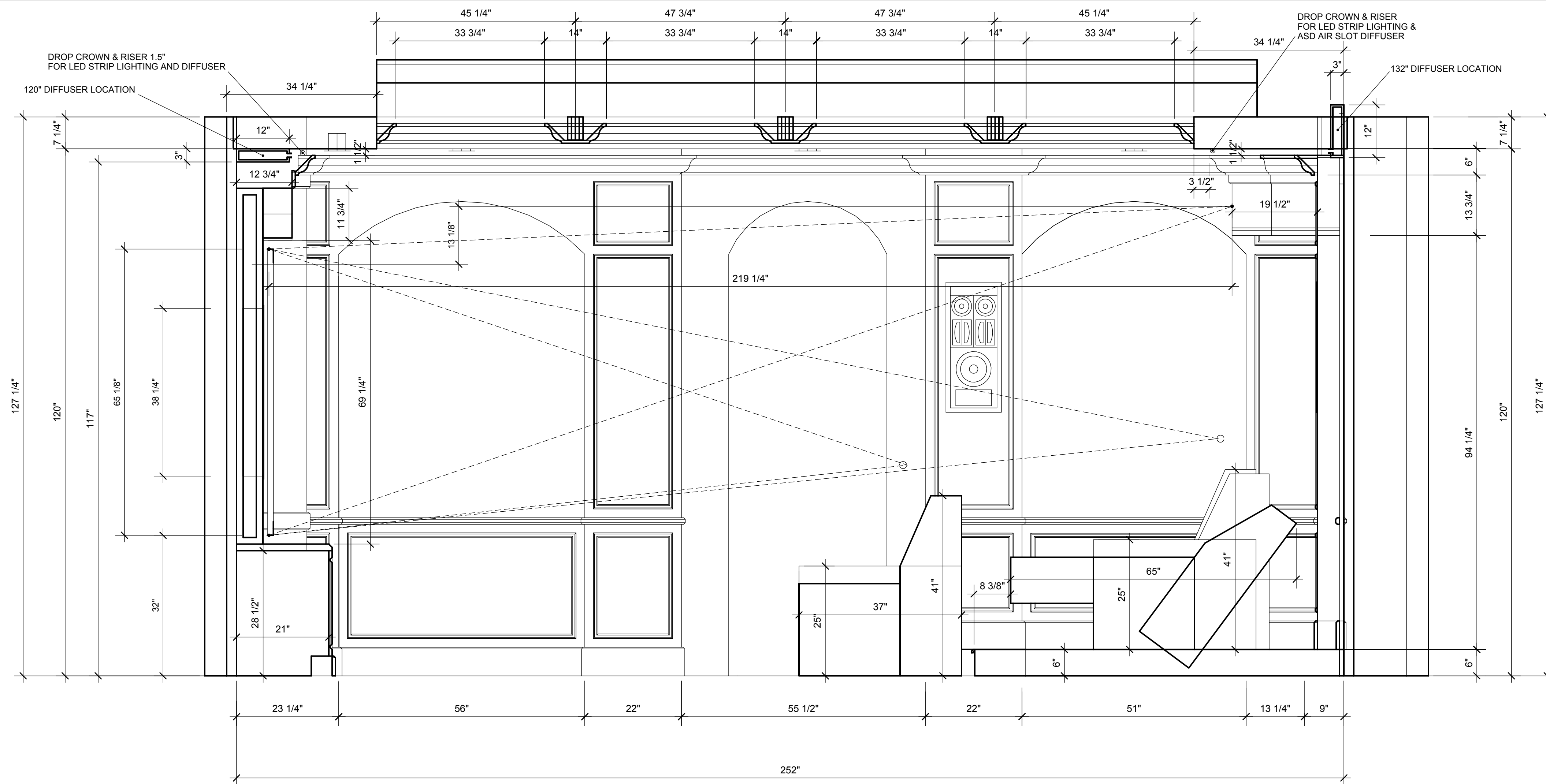

ELEVATION PLAN : B
scale: 3/4"

A

B

CLIENT
PRIVATE RESIDENCE
NAPLES FL

ORIGINAL
08.24.12
CURRENT
07.18.13

DESIGN & DRAWINGS:
JONATHAN
DESCRIPTION
PRELIMINARY THEATER - TO BE APPROVED BY CLIENT

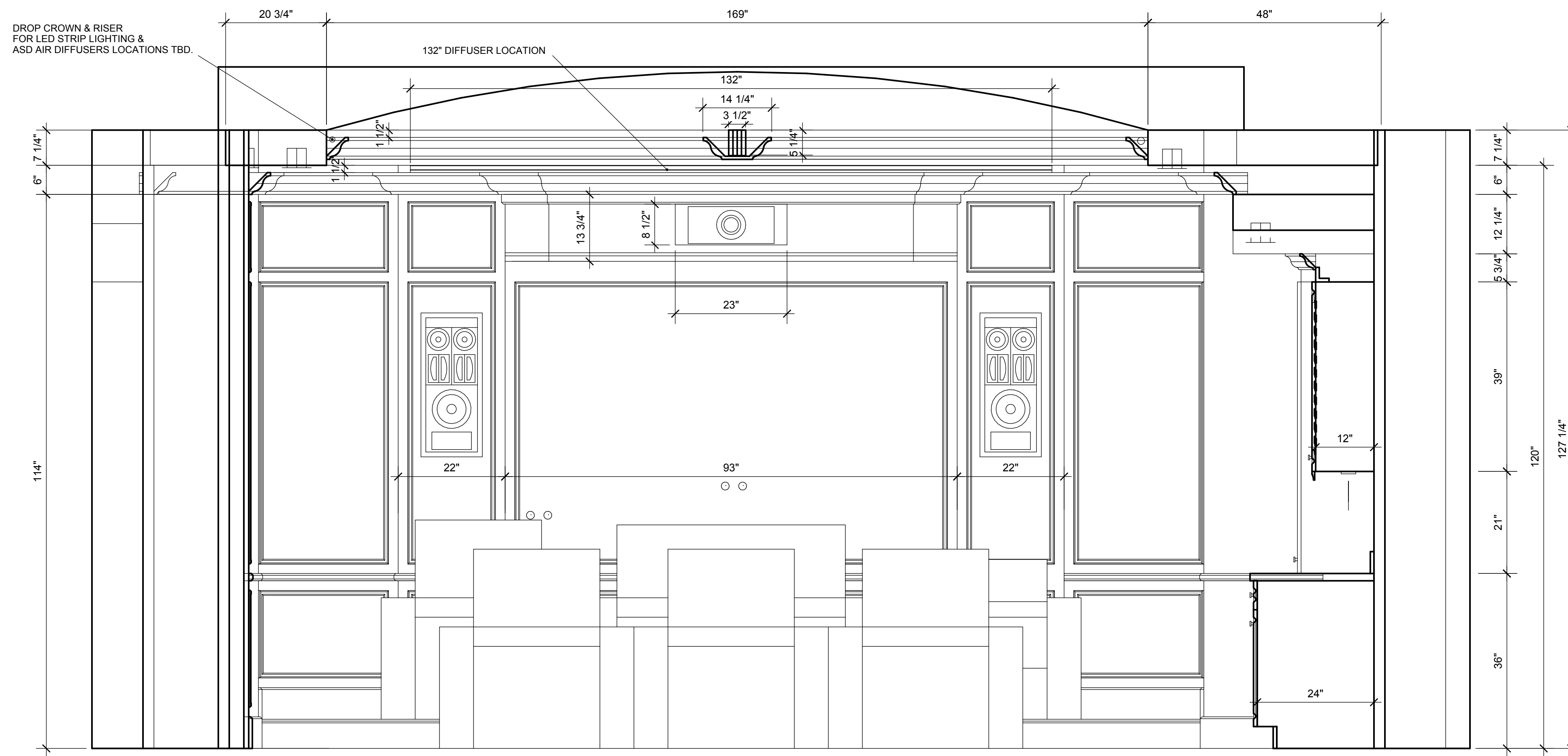

ELEVATION PLAN : C
scale: 3/4"

C

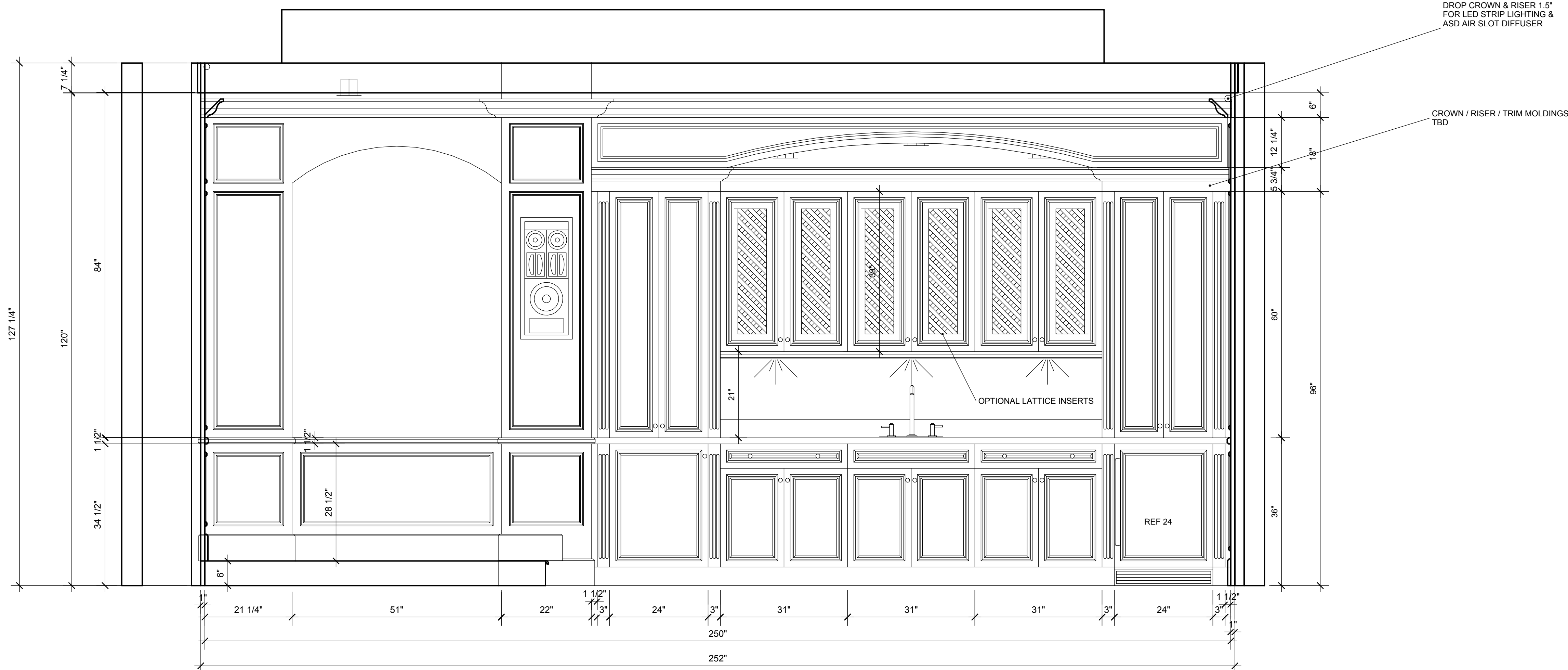

ELEVATION PLAN : D
scale: 3/4"

D

CLIENT
PRIVATE RESIDENCE
NAPLES FL

ORIGINAL
08.24.12
CURRENT
07.18.13

DESIGN & DRAWINGS:
JONATHAN
DESCRIPTION
PRELIMINARY THEATER - TO BE APPROVED BY CLIENT

THEATER



BEAM DETAIL - ELEV C
scale: 3/4"

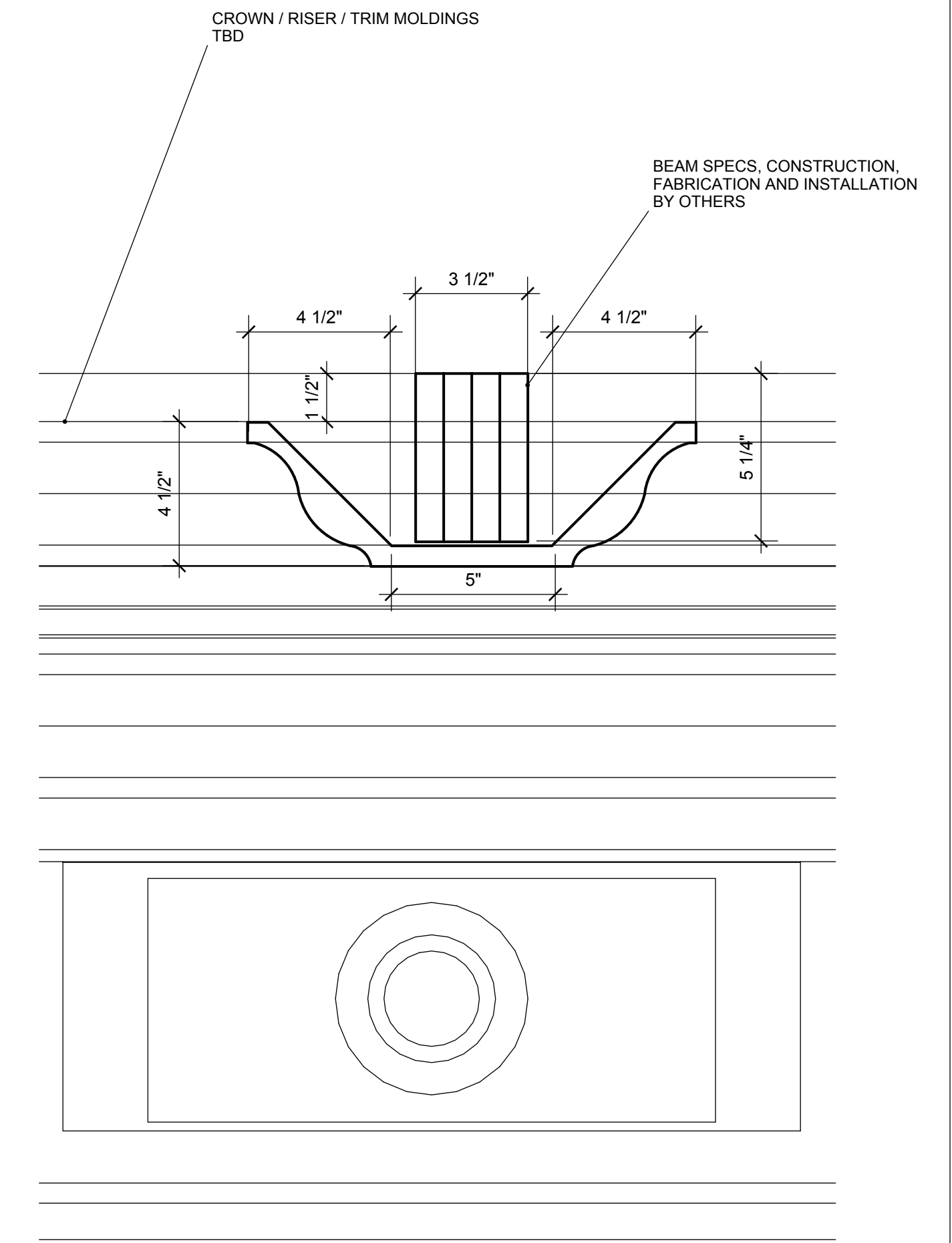

BEAM DETAIL - SEC A
scale: 3"

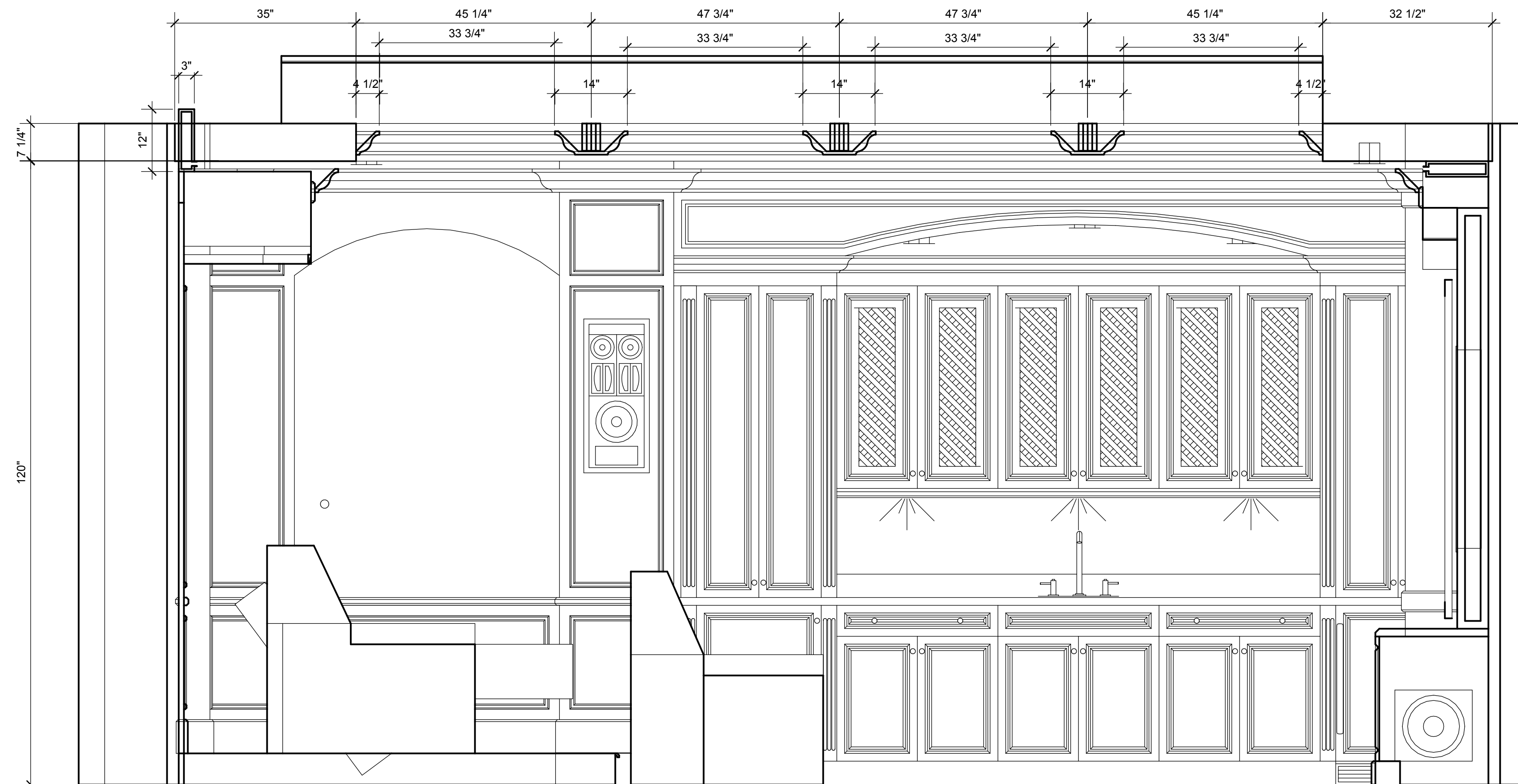

BEAM DETAIL - ELEV D
scale: 3/4"

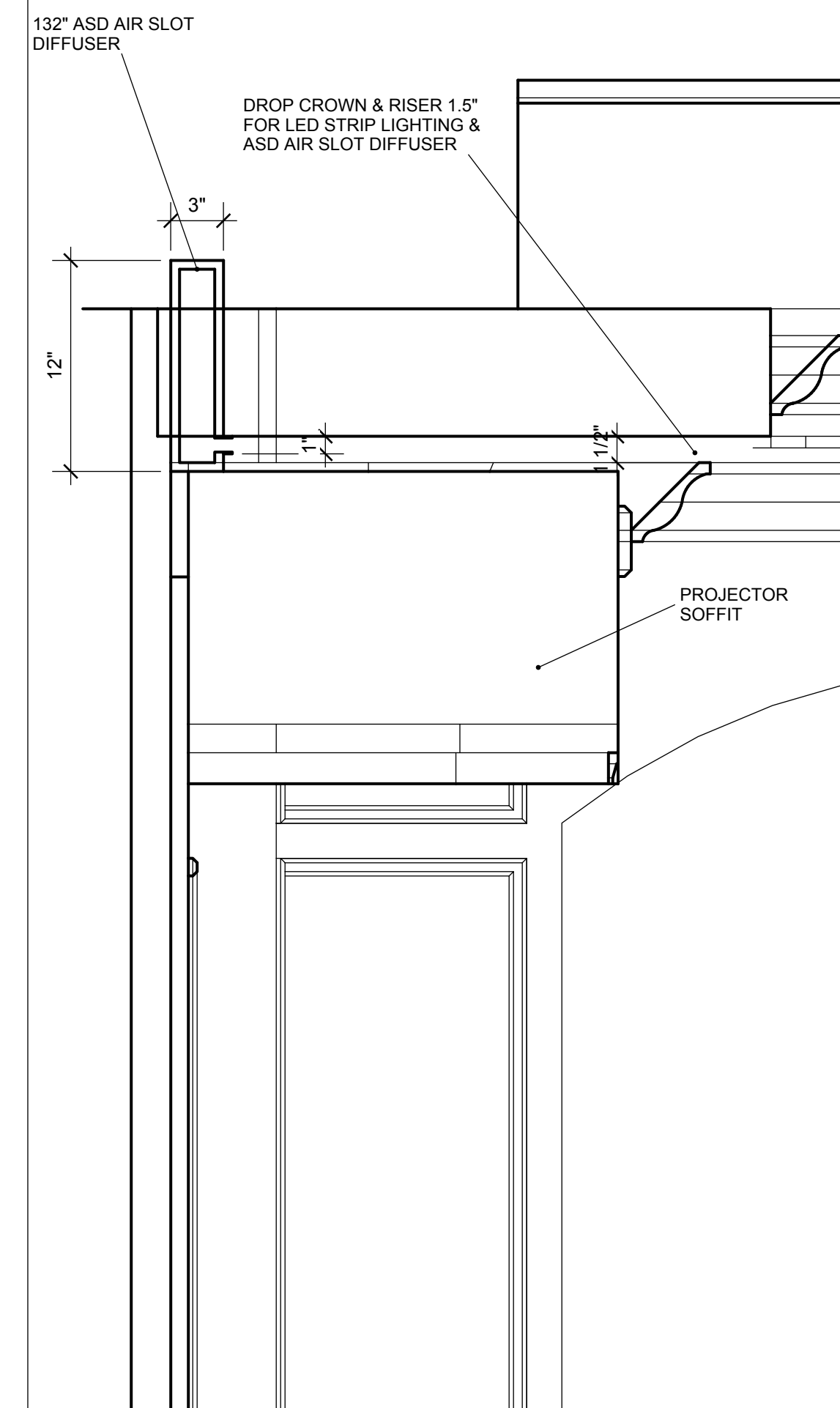

DIFFUSER DETAIL - BACK WALL SEC A
scale: 1-1/2"

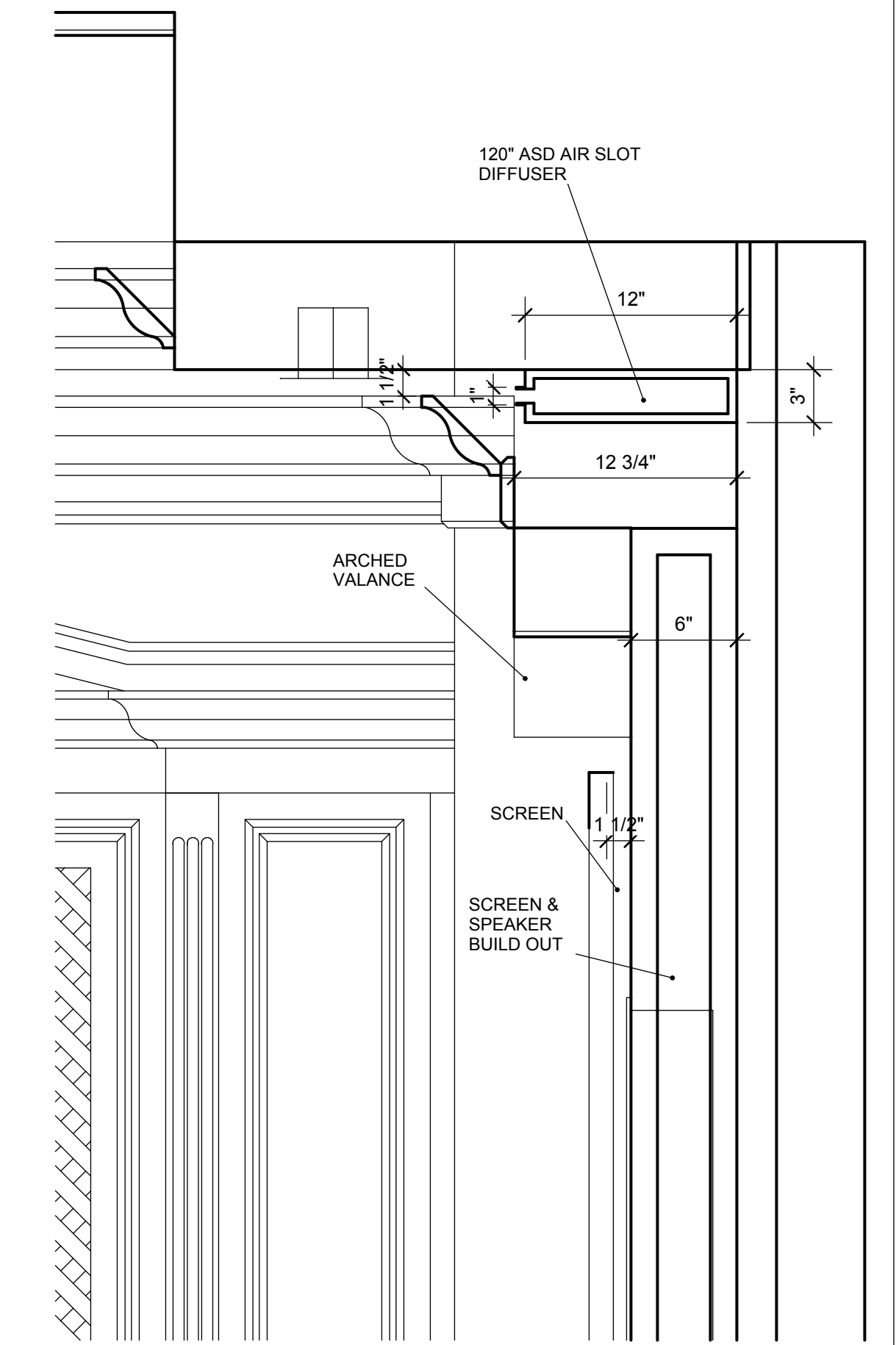

DIFFUSER DETAIL - SCREEN WALL SEC B
scale: 1-1/2"

CLIENT
PRIVATE RESIDENCE
NAPLES FL

ORIGINAL
08.24.12
CURRENT
07.18.13

DESIGN & DRAWINGS:
JONATHAN
DESCRIPTION
PRELIMINARY THEATER - TO BE APPROVED BY CLIENT

THEATER